TRUSTED HYGIENE + PROTECTION FOR OVER 50 YEARS PART OF PAL

medipal

SERFLAM Service et Fournitures pour Laboratoires

CHLORINE DISINFECTANT Wipes



Effective Against Coronavirus
Successfully tested against EN14476

Our ready to use Chlorine Wipes deliver a rapid biocidal action against a broad spectrum of micro-organisms and spores across non-porous surfaces of non-invasive medical devices.

1 product in this range.

At a glance:

AT A GLANCE

- PHMB free
- Alcohol free
- Dermatologically tested
- Low chlorine odour
- Ready to use

Ideal for:

IDEAL FOR

- High level disinfection where there is a known or high risk of infection*
- Rapid use in time sensitive areas with ready to use format
- Use where toxicity or corrosion from other high level disinfectants causes issues

* Not intended for end point sterilisation of medical devices

Material compatibility:

MATERIAL COMPATIBILITY

- Acrylic (PMMA)
- Polycarbonate (PC)
- Polyethylene(PE)
- Polyvinylchloride (PVC)
- Waterproof fabric
- 316 Stainless Steel
- 304S15 Stainless Steel

Sustainability:

SUSTAINABLE / ECO-FRIENDLY

- Cardboard used in our outer packaging is FSC approved

SERFLAM Service et Fournitures pour Laboratoires

MD

CE 2797

Chlorine V11 Jan 2024

medipal

SERFLAM
Service et Fournitures pour Laboratoires

How to use

STEP 1 Risk assessment

Please follow your agreed risk assessment policy guidelines regarding the use of PPE. Check medical device equipment manufacturers guidelines for sodium hypochlorite suitability.

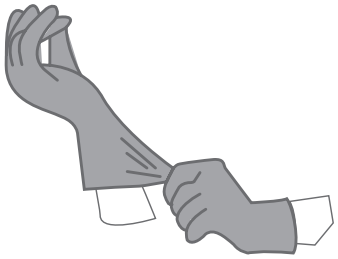

STEP 2 Wipe selection

Check pack for use period and dispense a wipe. Close pack to protect remaining wipes. If visible soil is present, remove with a wipe. Use a fresh wipe to disinfect the surface.

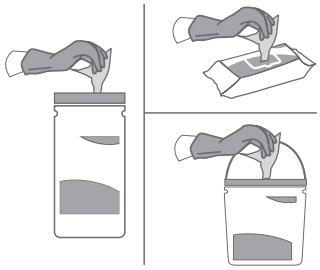

STEP 3 S-Shape technique

Wipe the surface in an S-Shape moving from clean to dirty. Use the wipe flat not scrunched, ensuring the entire surface is wetted. Do not go over the same area twice with the same wipe. Use a fresh wipe if your wipe becomes soiled or dry.

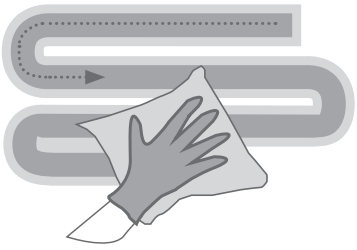

STEP 4 Discard

Do not re-use wipes. Discard used wipes in the appropriate waste bin following your local agreed guidelines.

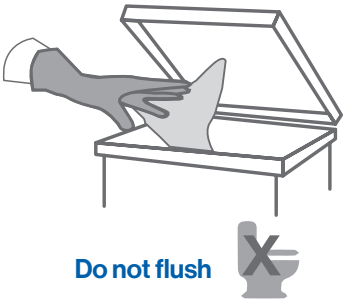

STEP 5 Let dry

Allow the surface to dry naturally before use. Leave the surface for the stated contact time.

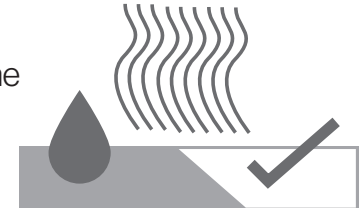

Use biocides safely. Always read the label and product information before use. Re-use of wipes increases the risk of infection, discard each wipe after single use. Store in a cool, dry place out of direct sunlight.

SERFLAM
Service et Fournitures pour Laboratoires

Chlorine V11 Jan 2024

medipal

SERFLAM
Service et Fournitures pour Laboratoires

Technical details

Our unique Sodium Hypochlorite formulation delivers the efficacy you need at a lower pH than comparable Peracetic Acid or Hydrogen Peroxide wipes (pH 8.5-10 compared to pH 12). This means the wipes are less corrosive on surfaces affected by higher values.

The unique ready-to-use flow wrap packaging also creates less waste, requires less storage space and is more environmentally friendly to transport.

Chemical formulation:



Medipal Chlorine Disinfectant Wipes are made with stabilised Sodium Hypochlorite NaClO. The extremely powerful chlorine based disinfectant solution has more than 1000 ppm available chlorine and therefore exhibits broad spectrum anti microbial activity with a lower pH than many other chlorine products.

Materials:



Spunlace material is made by mechanically entangling fibres through the application of high pressure water jets. This gives the material a thick, soft and strong feel. The apertured texture gives the wipes a high liquid capacity which makes them suitable for wiping larger surfaces and the drape of the material gives a 'cloth-like' feel.

SERFLAM
Service et Fournitures pour Laboratoires

sales@palinternational.com +44(0)1455 555 700 palinternational.com

MADE IN BRITAIN

medipal

SERFLAM
Service et Fournitures pour Laboratoires

Efficacy details

Effective against	Test	Kill time
Bactericidal		
Clostridium difficile	EN 16615	2 minutes
Enterococcus hirae	EN 16615	1 minute
	EN 13727	1 minute
Leptospira interrogans	EN 13727	1 minute
Pseudomonas aeruginosa	EN 16615	1 minute
	EN 13727	1 minute
Staphylococcus aureus	EN 16615	1 minute
	EN 13727	1 minute
Mycobactericidal		
Mycobacterium avium	EN 14348	1 minute
Mycobacterium terrae	EN 14348	1 minute
Sporicidal		
Bacillus cereus	EN 17126	5 minutes
Bacillus subtilis	EN 17126	5 minutes
Clostridium difficile* *as tested on spores	EN 17126	3 minutes
	EN 16615	2 minutes

Effective against	Test	Kill time
Virucidal		
Adenovirus 5*	EN 14476	1 minute
	EN 16777	1 minute
Murine norovirus*	EN 14476	1 minute
	EN 16777	1 minute
Poliovirus* * These organisms represent Full Virucidal efficacy according to EN 14476:2013+A2:2019 Annex A	EN 14476	1 minute
Coronavirus* *Tested against Human Coronavirus, strain 229E	EN 14476	1 minute
Yeasticidal and Fungicidal		
Aspergillus brasiliensis	EN 13624	2 minutes
Candida albicans	EN 16615	1 minute
	EN 13624	2 minutes
Candida auris	EN 13624	1 minute

Effective Against Coronavirus
Successfully tested against EN14476

Product specification:



Count – 50 wipes per pack

Packs per case – 12

Product Code – S570110MPCE

Classification – Medical Devices Class IIa

SERFLAM
Service et Fournitures pour Laboratoires

Pal International Limited
Bilton Way,
Lutterworth,
Leicestershire,
LE17 4JA, UK
E: info@palinternational.com

EC REP **Advena Limited**
Tower Business Centre
2nd Floor
Tower Street Swatar
BKR 4013, Malta
E: info@advena.mt

Chlorine V11 Jan 2024