Heating mantle | beaker

for beaker, integrated controller, up to 450°C

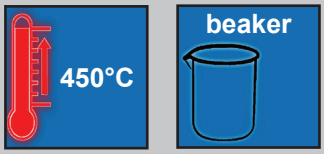

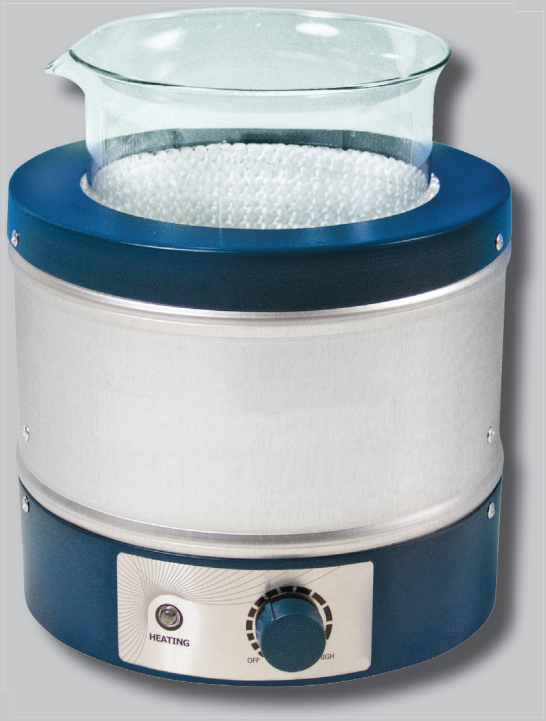

1.000 ml beaker heating mantle

WHM for beaker, 450°C

integrated controller

Ideal for:

- for beaker 100 - 5,000 ml

Features:

- 100°C - 450°C
- full choice of vessel, capacity, housing and control are offered
- nickel chrome heating element
- coil type: acid-resistant, long life time
- all kinds of beaker can be used (Duran®/Kimax/Pyrex/Iwaki)
- CE certified and unique serial number for tracing

Controller:

- built-in ***temperature controller***

Application (beaker brand)	Beaker capacity (ml)	Beaker Ø (mm)	Watts (W)	Inside depth (mm)	Mantle outside Ø x H mm	Support rod Ø x H mm	Order number with 230V
common-use	100	50 - 52	80	40	Ø 145 x 105	Ø 13 x 440	**DH.WHM12141**
common-use	250	68 - 70	140	65	Ø 145 x 140	Ø 13 x 440	**DH.WHM12142**
for DU.	400	79 - 81	240	70	Ø 145 x 140	Ø 13 x 440	**DH.WHM12143**
for Iw./Ki./Py.	400	76 - 78	240	75	Ø 145 x 140	Ø 13 x 440	**DH.WHM121431**
common-use	600	88 - 90	240	75	Ø 145 x 140	Ø 13 x 440	**DH.WHM12144**
common-use	800	98 - 100	300	90	Ø 190 x 165	Ø 13 x 440	**DH.WHM12145**
common-use	1,000	105 - 108	350	90	Ø 190 x 165	Ø 13 x 440	**DH.WHM12146**
common-use	2,000	130 - 132	450	125	Ø 190 x 180	Ø 13 x 660	**DH.WHM12147**
for DU./Iw.	3,000	151 - 153	550	160	Ø 270 x 235	Ø 13 x 660	**DH.WHM12148**
for Ki./Py.	4,000	160 - 162	700	160	Ø 270 x 235	Ø 13 x 660	**DH.WHM121481**
for DU.	5,000	169 - 171	800	160	Ø 270 x 235	Ø 13 x 660	**DH.WHM12149**

Remarks: DU. = Duran®, Ki. = Kimax, Iw. = Iwaki, Py. = Pyrex